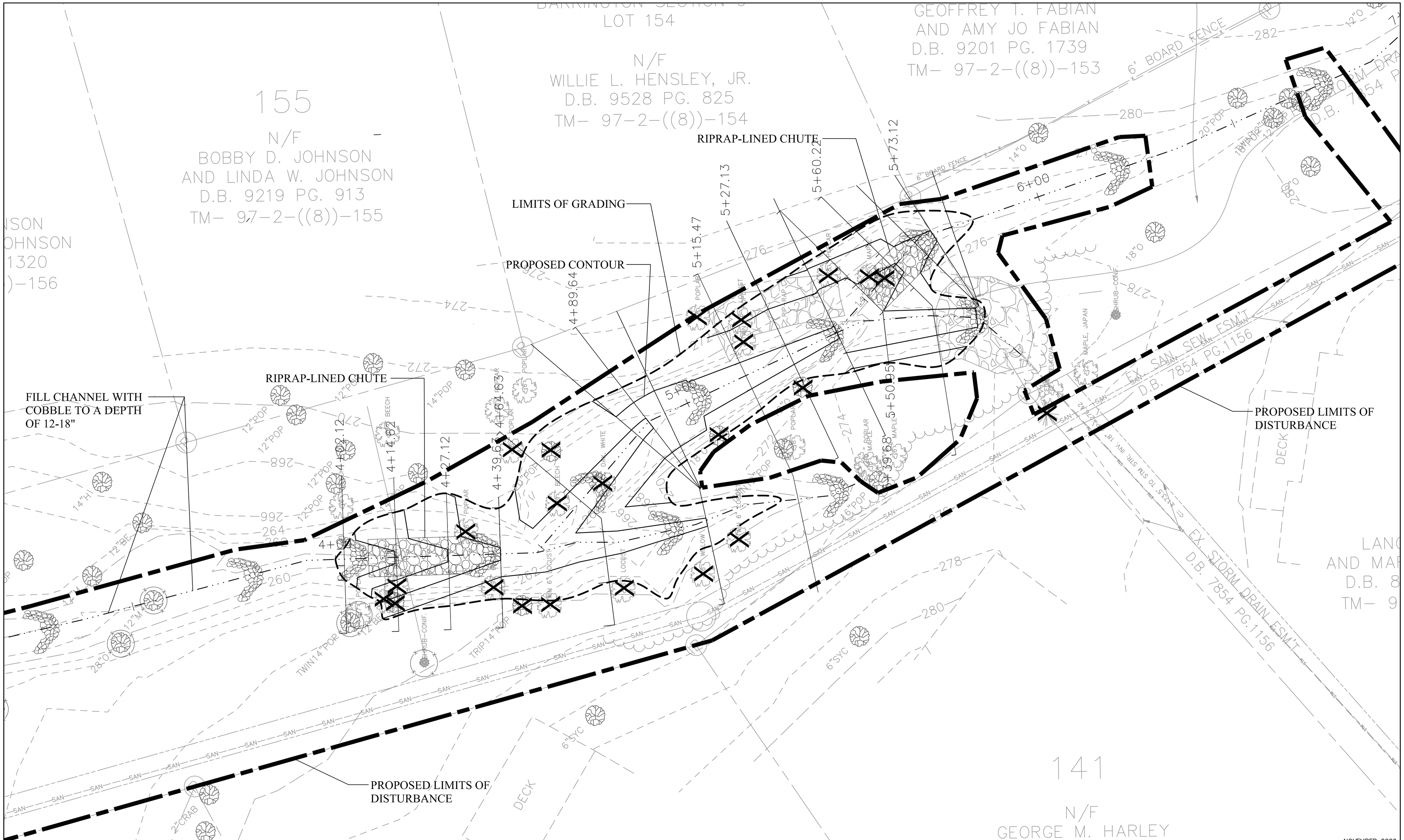

NOVEMBER 2006

TREE TO BE REMOVED

TREE TO BE PROTECTED

WEIR (GRADE CONTROL STRUCTURE)

COMMONWEALTH OF VIRGINIA
PAUL B. MAKOWSKI
No. 0402 039969
PROFESSIONAL ENGINEER

REVISIONS #	DESCRIPTION	BY	APPROVED	DATE

APPROVED BY THE STORMWATER PLANNING DIVISION

FAIRFAX COUNTY, VIRGINIA
DEPARTMENT OF PUBLIC WORKS
AND ENVIRONMENTAL SERVICES
OFFICE OF CAPITAL FACILITIES

HOLLINGTON PLACE CHANNEL STABILIZATION
SITE PLAN DETAIL

CONTRACT NO. CN--------PROJECT NO. Z00018-Z132

SCALE	DESIGNED BY: PM	SHEET
1"=10'	DRAFTED BY: ZJL	2 OF 7
	CHECKED BY: WSS	

FUND # 316